

Patient report

Bio-Rad DATE: 09/14/2019
D-10 TIME: 06:59 PM
S/N: #DJ4I016123 Software version: 4.30-2
Sample ID: 10574321
Injection date 09/14/2019 06:28 PM
Injection #: 68 Method: HbA1c
Rack #: --- Rack position: 5

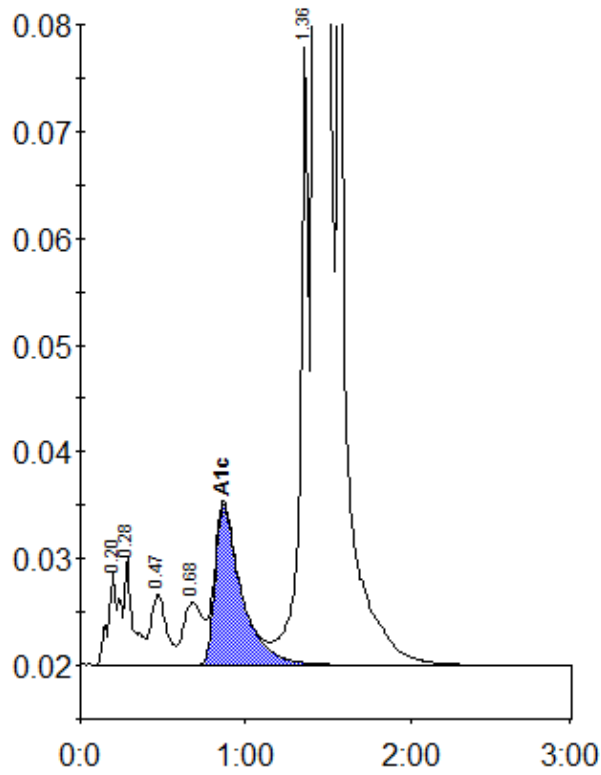

Peak table - ID: 10574321

Peak	R.time	Height	Area	Area %
A1a	0.20	8768	41777	1.0
A1b	0.28	10165	35946	0.8
F	0.47	6622	44692	1.0
LA1c/CHb-1	0.68	5824	47043	1.1
A1c	0.87	15063	166774	5.3
P3	1.36	57785	210964	4.9
A0	1.42	1048614	3764588	87.3
Total Area:			4311783	

Concentration:	%
A1c	5.3